

NATIONAL FLOOD INSURANCE PROGRAM

FIRM
FLOOD INSURANCE RATE MAP

ZONE B EXPLANATION

Areas between limits of the 100-year flood and 500-year flood; or certain areas subject to 100-year flooding with average depths less than one (1) foot or where the contributing drainage area is less than one square mile; or areas protected by levees from the base flood. (Medium shading)

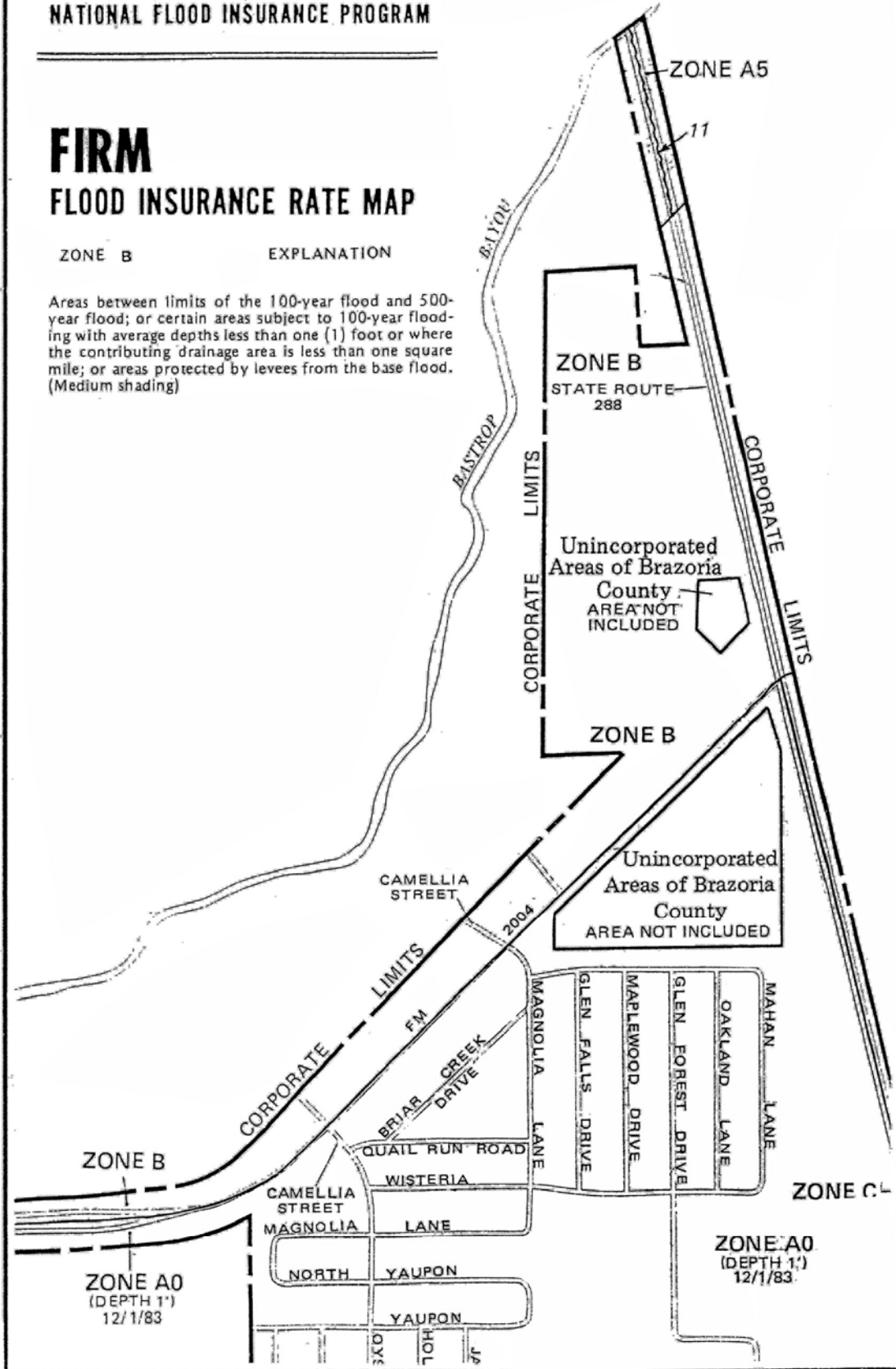

BRAZOS CROSSING

ARCHITECTURE ETC*
RAYMOND L. BURROUGHS, AIA ARCHITECT